

UNIT - 103
TERRACE SIZE: 104.96 SQM

Key Plan



UNIT - 203 & 403
BALCONY SIZE: 33.45 SQM



UNIT - 303
BALCONY SIZE: 29.38 SQM



UNIT - 503
BALCONY SIZE: 34.52 SQM



UNIT - 603 & 803
BALCONY SIZE: 33.67 SQM



UNIT - 703
BALCONY SIZE: 29.56 SQM



UNIT - 1003
BALCONY SIZE: 26.16 SQM

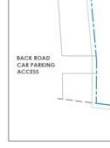

Suite | Pent House (3 BEDROOM + MAID'S)

UNIT - 103, 203, 303, 403, 503, 603, 703, 803, 903, 1003

Legend (Meters)

- | | |
|--------------------|-----------------------------|
| 1. Entrance | 1.30 x 1.95 |
| 2. Living & Dining | 6.05 x 4.80 |
| 3. Kitchen | 2.70 x 4.90 |
| 4. Master Bedroom | 4.85 x 3.70 |
| 5. Master Dress | 1.65 x 2.55 |
| 6. Master Bath | 3.10 x 2.50 |
| 7. Bedroom 1 | 3.65 x 4.15 |
| 8. Bathroom 1 | 1.65 x 2.45 |
| 9. Bedroom 2 | 3.65 x 4.15 |
| 10. Bathroom 2 | 1.65 x 2.45 |
| 11. Maid's Room | 1.85 x 3.00 |
| 12. Maid's Bath | 1.85 x 1.40 |
| 13. Guest Wash | 1.85 x 1.50 |
| 14. Store Room | 1.15 x 0.90 |
| 15. Balcony 1 | *Please refer on the Layout |
| 16. Balcony 2 | *Please refer on the Layout |
| 17. Terrace | *Please refer on the Layout |
- Applicable only on 1st Floor

UNIT	TYPE	FLOOR LEVEL	SUITE AREA		BALC/TERR		TOTAL AREA	
			SQ. M.	SQ. FT.	SQ. M.	SQ. FT.	SQ. M.	SQ. FT.
103	3BR+M	1st	157.68	1697.25	104.96	1129.78	262.64	2827.03
203		2nd	157.68	1697.25	33.45	360.05	191.13	2057.30
303		3rd	157.68	1697.25	29.38	316.24	187.06	2032.50
403		4th	157.68	1697.25	33.45	360.05	191.13	2057.30
503		5th	157.68	1697.25	34.52	371.57	192.20	2068.82
603		6th	157.68	1697.25	33.67	362.42	191.35	2059.67
703		7th	157.68	1697.25	29.56	318.18	187.24	2015.43
803		8th	157.68	1697.25	33.67	362.42	191.35	2059.67
903		9th	157.68	1697.25	29.60	318.61	187.28	2058.86
1003		10th	157.68	1697.25	26.16	281.58	183.84	1978.84

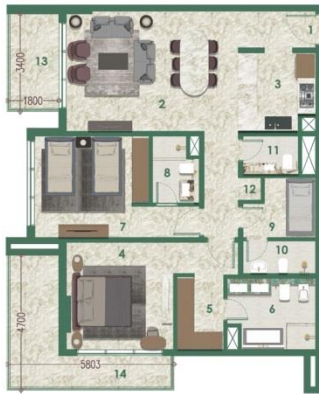

UNIT - 209, 409, 609, 809
TERRACE SIZE: 20.12 SQM

Key Plan

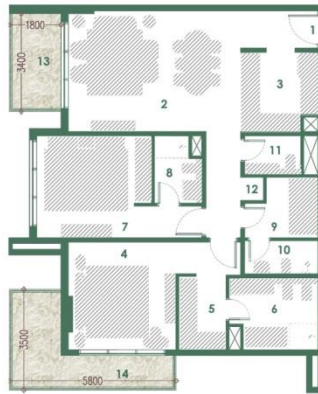

UNIT - 309, 509, 709, 909
BALCONY SIZE: 17.21 SQM

Key Plan



2 BEDROOM + MAID'S

UNIT - 209, 309, 409, 509, 609, 709, 809, 909

Legend (Meters)

- | | |
|--------------------|-----------------------------|
| 1. Entrance | 2.70 x 1.30 |
| 2. Living & Dining | 6.00 x 4.20 |
| 3. Kitchen | 2.70 x 2.75 |
| 4. Master Bedroom | 3.75 x 3.75 |
| 5. Master Dress | 1.65 x 2.55 |
| 6. Master Bath | 3.10 x 2.50 |
| 7. Bedroom | 3.40 x 3.55 |
| 8. Bathroom | 1.65 x 2.35 |
| 9. Maid's Room | 2.55 x 2.10 |
| 10. Maid's Bath | 2.55 x 1.15 |
| 11. Guest Wash | 1.95 x 1.35 |
| 12. Store Room | 0.80 x 0.80 |
| 13. Balcony 1 | *Please refer on the Layout |
| 14. Balcony 2 | *Please refer on the Layout |

UNIT	TYPE	FLOOR LEVEL	SUITE AREA		BALC/TERR		TOTAL AREA	
			SQ. M.	SQ. FT.	SQ. M.	SQ. FT.	SQ. M.	SQ. FT.
209	2 BR + M	2nd	109.45	1178.11	20.12	216.57	129.57	1394.68
309		3rd	109.45	1178.11	17.21	185.25	126.66	1363.36
409		4th	109.45	1178.11	20.12	216.57	129.57	1394.68
509		5th	109.45	1178.11	17.21	185.25	126.66	1363.36
609		6th	109.45	1178.11	20.12	216.57	129.57	1394.68
709		7th	109.45	1178.11	17.21	185.25	126.66	1363.36
809		8th	109.45	1178.11	20.12	216.57	129.57	1394.68
909		9th	109.23	1175.74	17.21	185.25	126.44	1360.99

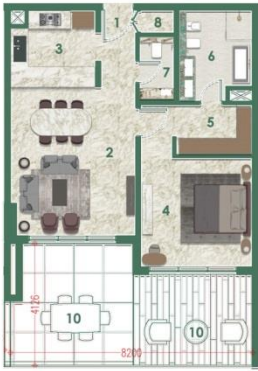

UNIT - 107
TERRACE SIZE: 30.76 SQM



Key Plan

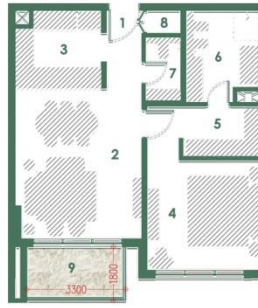

UNIT - 107, 207, 307, 407, 507, 607, 707, 807, 907, 1007
BALCONY SIZE: 6.48 SQM



Key Plan

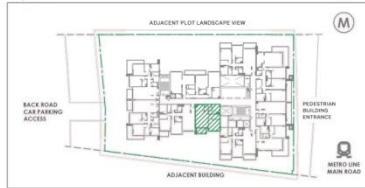

1 BEDROOM

UNIT - 107, 207, 307, 407, 507, 607, 707, 807, 907, 1007

Legend (Meters)

1. Entrance	1.20 x 2.60
2. Living & Dining	4.25 x 5.05
3. Kitchen	2.90 x 2.60
4. Master Bedroom	3.80 x 3.65
5. Master Dress	2.60 x 1.70
6. Master Bath	2.50 x 3.10
7. Guest Wash	1.20 x 2.15
8. Laundry	1.15 x 0.80
9. Balcony	*Please refer on the Layout
10. Terrace	*Please refer on the Layout

Applicable only on 1st Floor

UNIT	TYPE	FLOOR LEVEL	SUITE AREA		BALC/TERR		TOTAL AREA	
			SQ. M.	SQ. FT.	SQ. M.	SQ. FT.	SQ. M.	SQ. FT.
107	1 BR	1st	69.55	748.63	30.76	331.10	100.31	1,079.73
207		2nd	69.55	748.63	6.48	69.75	76.03	818.38
307		3rd	69.55	748.63	6.48	69.75	76.03	818.38
407		4th	69.55	748.63	6.48	69.75	76.03	818.38
507		5th	69.55	748.63	6.48	69.75	76.03	818.38
607		6th	69.55	748.63	6.48	69.75	76.03	818.38
707		7th	69.55	748.63	6.48	69.75	76.03	818.38
807		8th	69.55	748.63	6.48	69.75	76.03	818.38
907		9th	69.55	748.63	6.48	69.75	76.03	818.38
1007		10th	69.55	748.63	6.48	69.75	76.03	818.38